

CONSTRUCTION OF DWELLING RESIDENCE IN PLOT NO 105, IN S NO 306/4, SRI SHANMUGA NAGAR, NOI, MANNIVAKKAM VILLAGE CHINGLEPUT TALUK, CHINGLEPUT DIST FOR R. HARIKRISHNAN

Planning Permit No A/155/90

APPROVED

Subject to the conditions in his office letter No. A/24156/88 Dt. 16/02/90

C. R. Unnate

FOR MEMBER SECRETARY
MADRAS METROPOLITAN
DEVELOPMENT AUTHORITY

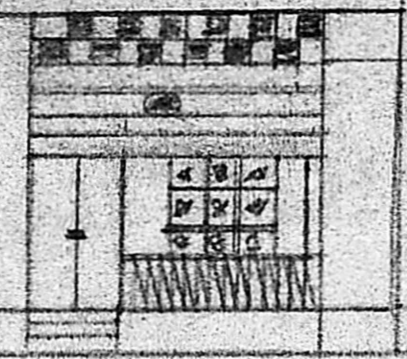

FRONT ELEVATION
S. NO 306/2

SCALE 1"=8'0"
(1CM=1MR)

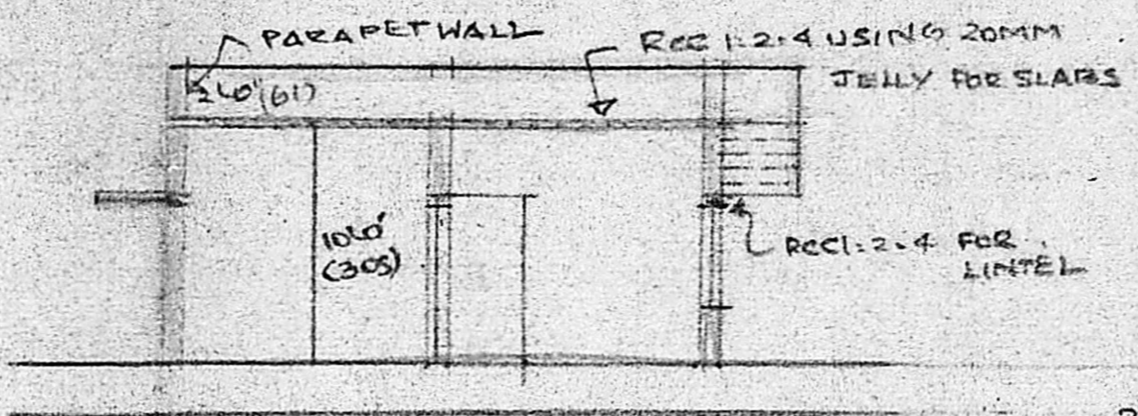

SECTION ON AB

REFERENCE

| | | | |
|------------|---------------|-------|-----------|
| D | FRONT | 36x70 | (106x213) |
| A/24156/88 | | 30x66 | (91x198) |
| D2 | | 20x60 | (61x183) |
| scrub | WINDOW | 40x46 | (122x137) |
| 22/01/90 | V. VENTILATOR | 20x16 | (61x47) |

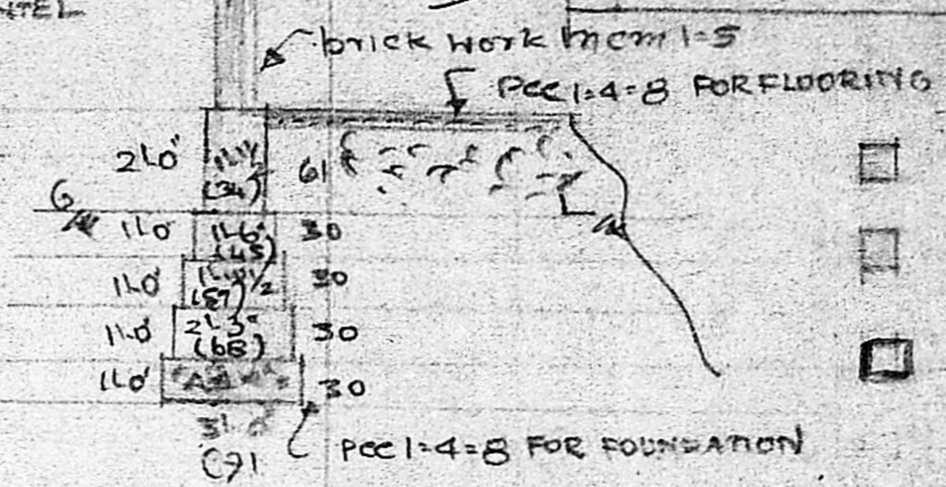

FOUNDATION DETAILS

SCALE 1"=4'0"
(1CM=0.5M)

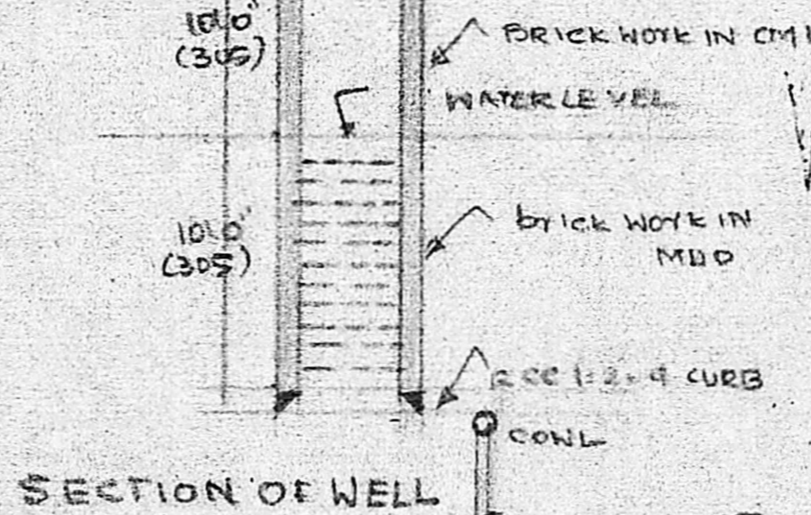

SECTION OF WELL

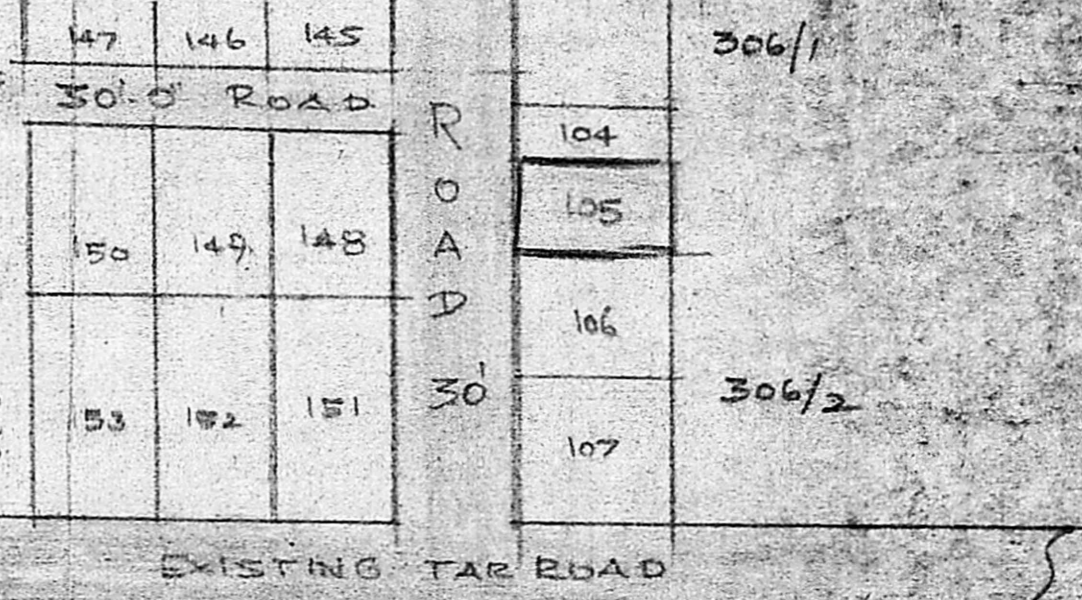

KEY PLAN

(NOT TO SCALE)
PLOT AREA: 2200 SQ FT OR 204.44 SQ M
PLINTH AREA: 650 SQ FT OR 60.38 SQ M

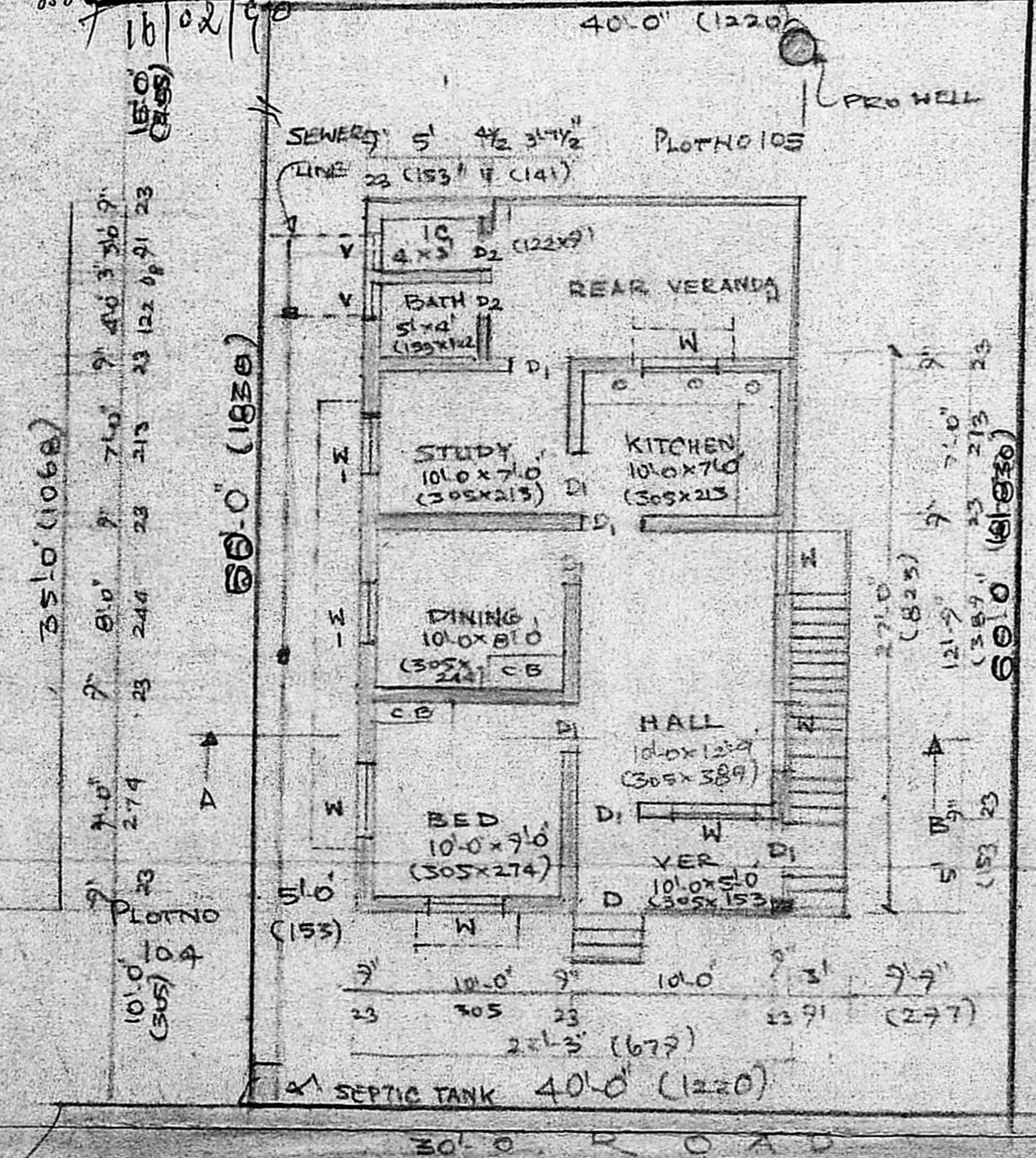

GROUND FLOOR PLAN & SITE PLAN

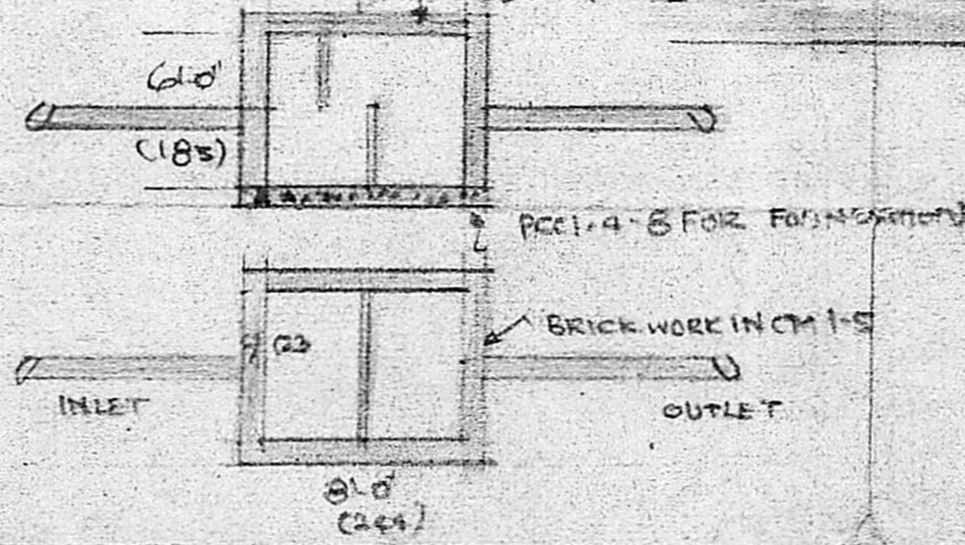

PLAN & SECTION OF SEPTIC TANK

R. Hari Krishn

OWNER

R. Krishnan
R. KRISHNAN, L.C.E.
Asst. Engineer, S. Rty. (Retd.)
Consulting Engineer/Licensed Surveyor
SURVEY WORK
Corporation of Madras
41A, Parthasarathy Street, S. C. Nagar,
TRIPLIKANE, MADRAS - 600 081